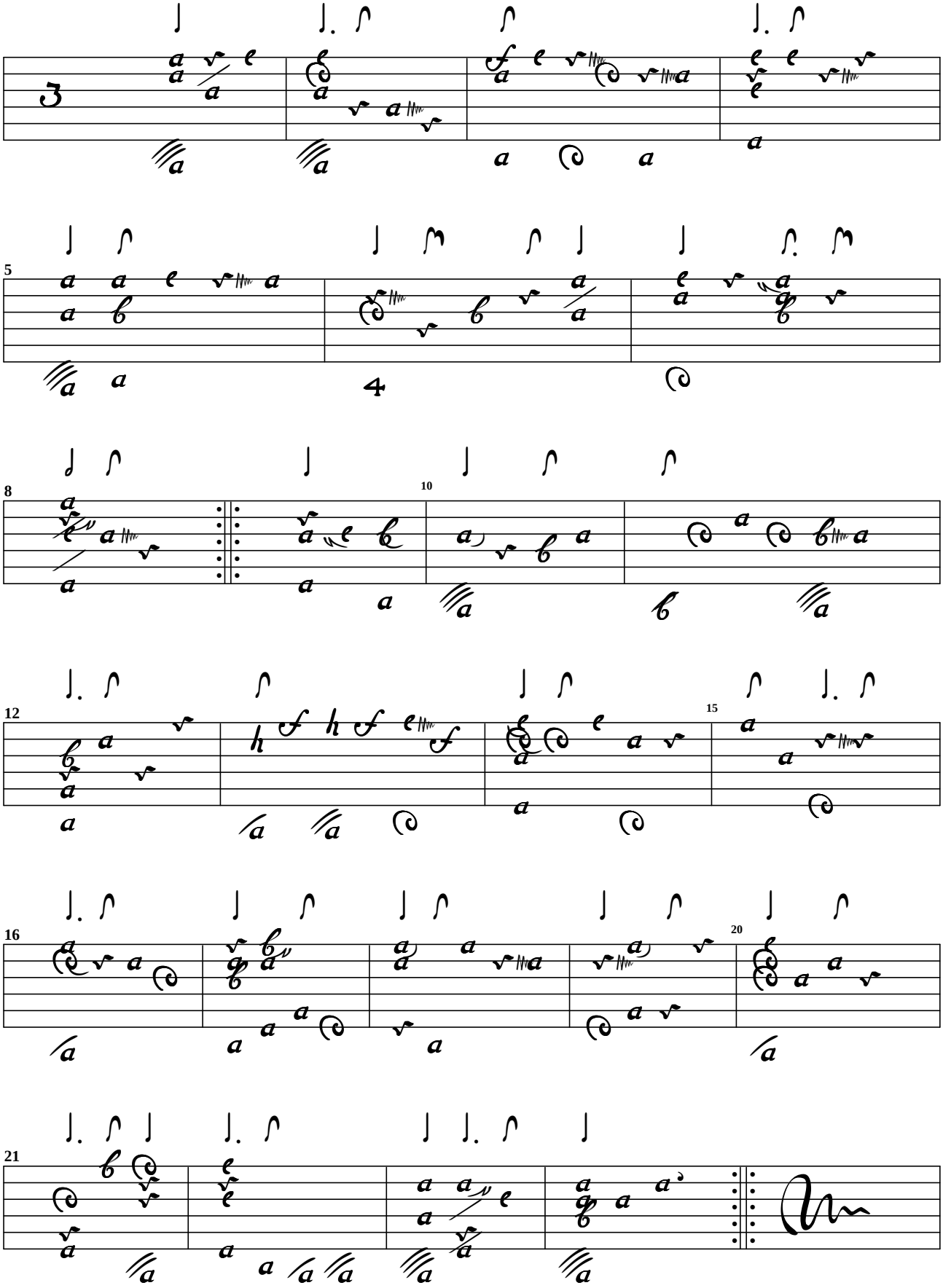Jacques Champion de Chambonnières (* ca. 1601; + 1672):
Sarabande